

**HANOVER-HILL SALLIE C-ET
(3E-93 EX-MS)**

5-10 3x 365d 27,800 3.9% 1074 2.8% 780
Dam of Lot 55

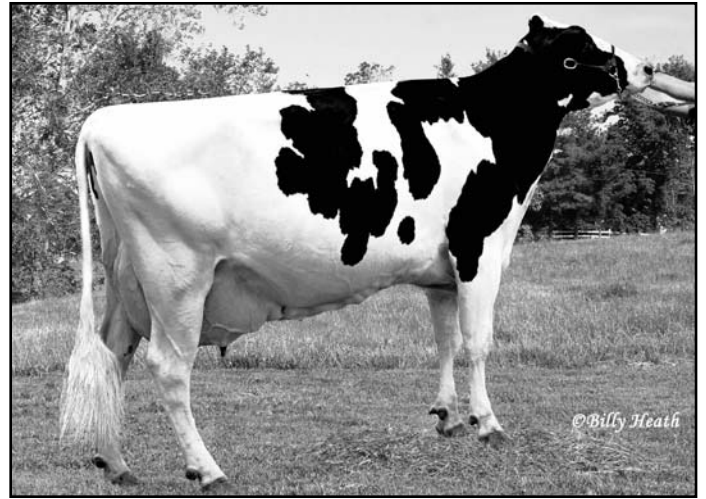

RIDGEDALE SELA (EX-90 EX-MS)

3-04 2x 305d 20,550 4.4% 908 3.1% 639
Maternal Sister to Lot 55

LOT 55 RIDGEDALE SIHO-ET 136073840 100%RHA

Born 10/17/2004

PTPI +1242M

PTA +2.09T +1.73UDC +1.40FLC +2.3PL 8/2006
Potential 7th Generation Excellent!

Maternal Sister to Ridgedale Sela (EX-90 EX-MS)
Another Maternal Sister by Skybuck EX

EMPRISE BELL ELTON 1912270 CV BL TD

EX-95 EEEE 11-00 TPI +1204
PTA +.14T +.16UDC +1.58FLC 99%R 8/2006

SNOW-N DENISES DELLIA 12895802 TV TL

EX-95 EEEEE 2E GMD DOM 2* 7-08
7-06 2 365 35610 4.0 1431 2.9 1035
LIFE 2558 180240 3.9 7108 3.2 5723
1st Spring Nat/WI Res Ch & Best Udder '93
1st Spring Nat/WI Gr Ch & Best Udder '91
32 EX & 49 VG offspring

BOULET CHARLES-ET 395671C B/R TV TL

CAN EX ST TPI +1187M
PTA +1.21T +.49UDC +.79FLC 99%R 5/2006M
Sire 14 All-American & 11 Res All-American
Sire 22 All-Canadian & 22 Res All-Canadian

C HANOVER-HILL F M SALLIE-ET 11580250

EX-94 EEEE 3E 9-06
10-05 3 365 26920 4.7 1255 3.2 865
7-07 2 365 26200 4.6 1208 3.3 869
3-08 2 365 22370 4.7 1054 3.3 740
5-10 2 306 17170 4.3 737 3.1 539
LIFE 2418 148810 4.6 6876 3.3 4983
Member of All-American Produce of Dam '84

Bred 5/5/06 to Marcrest Encore 2048702

**REGANCREST ELTON DURHAM-ET 2250783
TR CV TL**

EX-90 EEEV 7-06 GM TPI +1579M
PTA +114M -20F +21P 99%R 8/2006M
PTA -.09%F +.07%P 86%US
PTA +2.66T +2.70UDC +2.16FLC 99%R 8/2006M
Sire 4 All-American & 4 Res All-American
Sire 1 All-Canadian

HANOVER-HILL SALLIE C-ET 15578911

EX-93 EEEEE 3E 9-01
5-10 3 365 27800 3.9 1074 2.8 780
7-03 3 365 27600 3.8 1057 2.7 753
3-08 3 365 25240 4.1 1041 3.1 771
4-09 3 357 25850 3.8 988 3.0 788
2-08 3 338 22880 3.6 813 3.0 687
8-10 3 365 23507 3.8 899 2.9 683
LIFE 2422 165960 3.9 6425 3.0 4925

4th Dam: 2E-90
7-05 2 365 20084 4.6 928
5th Dam: 3E-90 GMD
4-01 2 365 20622 4.1 849
LIFE 124985 3.9 4907
6th Dam: 2E-92
7-02 2 349 21199 4.2 899
Nom. All-Canadian Mature Cow '68
7th Dam: CAN VG 2*

HANOVER-HILL INSPIRATION 363162C B/R TL

CAN EX Extra TPI +843
Sire 5 AA & 13 Res AA
Sire 6 AC & 8 Res AC

BOULET MARK ANTHONY CANDY 3786584C

CAN VG-85-2Y 8*
4-05 2 305 21938 4.3 937 3.1 686

NO-NA-ME FOND MATT 1392858

EX-91 EEE 4-03 GM TPI +486

BRIGEEEN SHAMROCK SALLIE 4006906

3E-94 EX-MS GMD 10*
8-10 2 365 28053 4.5 1265
LIFE 2782 157760 4.2 6561
All-American Produce of Dam '84