

**RIDGEDALE MAB (2E-91 EX-MS)**  
 4-09 3x 365d 25,650 4.5% 1146 3.2% 823  
**Dam of Lot 49**

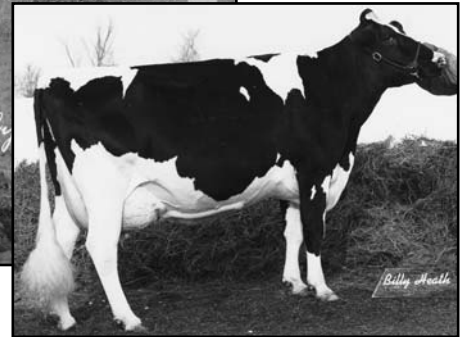

**RIDGEDALE STAR MINOT-ET**  
**(4E-92 DOM)**  
**2nd Dam of Lot 49**

**LOT 49 RIDGEDALE MAKITA 132750143 100%RHA**

*Fresh 10/6/06*

**Born 3/21/2002**

VG-86 VVV+V 3-05  
 3-03 2 365 16490 3.8 629 3.2 535  
 2-02 3 343 15130 3.6 541 3.1 467

**Potential 5th Generation Excellent!**

**SUNNYLODGE LINJET 5578386C TV TL**

CAN EX ST TPI +1187M  
 PTA -1396M -15F -26P 99%R 8/2006M  
 PTA +.15%F +.06%P 58%US  
 PTA +1.87T +1.82UDC +1.25FLC 99%R 8/2006M  
 Sire 7 All-American & 5 Res All-American  
 Sire 1 All-Canadian & 3 Res All-Canadian

**TOWNSON LINDY-ET 382748C TV TL**

CAN EX Extra GM TPI +1116  
 PTA +.95T +.71UDC +.37FLC 99%R 8/2006  
 Sire 3 All-American  
 Sire 2 All-Canadian & 1 Res All-Canadian

**SUNNYLODGE PRELUDE SPOTTIE 4673689C TL**

CAN VG-87-3Y  
 3-04 2 365 30091 4.1 1224 3.3 1001  
 2-03 2 325 22513 4.0 895 3.3 737

**SHOREMAR MILAN-ET 5402550C TV TL**

CAN EX ST TPI +1075M  
 PTA +1.31T +1.30UDC -1.12FLC 99%R 8/2006M  
 Sire 3 All-American & 3 Res All-American  
 Sire 6 All-Canadian & 5 Res All-Canadian

**RIDGEDALE STAR MINOT-ET 13933305**

EX-92 EEEEE 4E DOM 12-09  
 5-03 3 365 33220 4.2 1398 3.2 1074  
 6-11 3 365 33570 4.1 1361 3.0 1016  
 3-09 3 365 30330 4.3 1312 3.3 1004  
 8-08 3 365 30300 4.1 1252 3.1 930  
 10-02 3 365 25420 4.2 1073 3.1 781  
 LIFE 3491 235730 4.2 9940 3.2 7545  
 5 EX Maternal Sisters

**4th Dam: Ridgedale Triple Threat Mint**

(2E-93 EX-MS)  
 4-04 3 347 23620 4.7 1104 3.3 772  
 LIFE 1904 110910 4.7 5182 3.3 3696  
 High Selling Female in '88 Ridgedale Sale  
**5th Dam: Ridgedale Marquis Mindy-TW**  
 (VG-88 VG-MS-3Y)  
 2-07 2 365 17930 3.8 685 3.2 519

**6th Dam: VG-88**

10-02 365 23830 4.0 947

**7th Dam: VG-87**

11-02 305 21970 4.0 880  
 LIFE 172820 3.9 6698

**TOWNSON LINDY-ET 382748C TV TL**

CAN EX Extra GM  
 Sire 3 AA  
 Sire 2 AC & 1 Res AC

**MEADOW BRIDGE MEGAN-ET 4244417C TL**

CAN VG-86-3Y 12\*  
 3-06 2 365 28389 3.4 979 3.2 903

**HANOVERHILL STARBUCK 352790C TV TL**

CAN EX-Extra  
 Sire 43 AA & 29 Res AA  
 Sire 36 AC & 28 Res AC

**RIDGEDALE DESIGNER MINK 12793894**

EX-94 EEEEE 3E DOM 9-03  
 7-00 3 365 28610 4.9 1410 3.2 911  
 LIFE 2681 163340 4.8 7844 3.3 5422  
 6 Excellent Daughters

**RIDGEDALE MAB 125352503**

EX-91 EEVEE 2E 6-11  
 4-09 3 365 25650 4.5 1146 3.2 823  
 5-11 3 302 23960 4.3 1042 3.1 746  
 3-06 3 365 23940 4.3 1030 3.2 761  
 6-10 3 310 19700 4.5 879 3.2 625  
 2-06 3 312 17270 4.1 706 3.1 534  
 LIFE 1687 112050 4.4 4882 3.2 3547  
 3 Excellent Sisters