

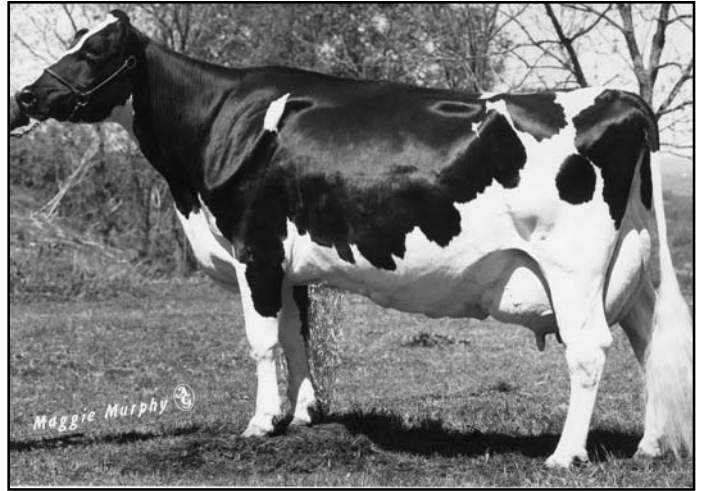

**RIDGEDALE ESTELLE-ET
(3E-95 EX-MS)**

4-10 3x 365d 35,580 3.9% 1403 2.7% 945
Dam of Lot 30
 Relates in Direct Maternal Line to Lots 26-43



**RIDGEDALE FOND EXAMPLE
(3E-95 EX-MS GMD)**

7-04 3x 365d 46,050 3.8% 1741 2.8% 1267
2nd Dam of Lot 30
 Relates in Direct Maternal Line to Lots 26-43

LOT 30 RIDGEDALE EDITH-ET 133455470 100%RHA

Born 9/1/2002

VG-85 +V+VV 2-11
 2-06 3 354 20660 3.5 727 2.9 589
 3-08 2 111 8049 3.2 256 2.5 202 (Inc)
 Last Test Milking 64lbs.
 Full Sister to Lot 32

*Fresh 5/3/06, Bred 9/16/06 to Pinehurst
 Copyright 1666596*

COMESTAR LEE-ET 5757117C TV TL

CAN EX-Extra GM TPI +1403M
 PTA -144M +35F +8P 99%R 8/2006M
 PTA +.16%F +.05%P 7%US
 PTA +1.61T +1.20UDC +1.16FLC 99%R 8/2006M
 Sire 4 All-American & 5 Res All-American
 Sire 3 All-Canadian & 9 Res All-Canadian

HANOVERHILL RAIDER-ET 390409C TV TL

CAN EX Extra TPI +1067M
 PTA +1.12T +.69UDC +.65FLC 99%R 8/2006M
 Sire 1 All-American & 3 Res All-American
 Sire 2 All-Canadian & 4 Res All-Canadian

COMESTAR LAURA BLACK-ET 5319783C

CAN VG-87-3Y 19*
 4-04 2 352 33084 3.5 1157 3.1 1026
 3-02 2 305 24850 3.8 941 3.1 780
 7 VG dtrs - Dam of Top Gun, Lheros & Lartist

4th Dam: VG-87
 5-04 2 365 24010 3.5 840
 LIFE 104140 3.4 3494
5th Dam: 2E-90
 4-03 2 358 19954 4.3 867
 LIFE 2592 124090 4.3 5328
6th Dam: VG
 7-08 2 305 16329 4.4 723
7th Dam: GP-82
8th Dam: VG-86
9th Dam: EX

RIDGEDALE ESTELLE-ET 14592677

EX-95 EEEEE 3E 9-04
 4-10 3 365 35580 3.9 1403 2.7 945
 8-03 3 365 34810 3.6 1258 2.7 945
 6-07 3 365 31180 3.8 1188 2.7 855
 3-05 3 365 32840 3.5 1159 2.7 900
 2-01 3 365 25040 3.5 877 2.8 690
 LIFE 2635 194340 3.7 7281 2.8 5459
 5 EX & 7 VG Daughters to date

TOWNSON LINDY-ET 382748C TV TL

CAN EX Extra GM TPI +1116
 PTA +.95T +.71UDC +.37FLC 99%R 8/2006
 Sire 3 All-American
 Sire 2 All-Canadian & 1 Res All-Canadian

RIDGEDALE FOND EXAMPLE 11053248

EX-95 EEEEE 3E GMD 10-00
 7-04 3 365 46050 3.8 1741 2.8 1267
 6-01 3 365 34160 3.7 1252 2.9 988
 4-07 2 356 25160 3.5 870 2.7 689
 LIFE 2384 185450 3.7 6854 3.0 5476
 3rd Eastern Spring Nat'l Produce of Dam '96
 3 EX Daughters & 3 EX-94 Granddaughters to date

S-W-D VALIANT 1650414 TV TL

EX-95 EEE 10-06 GM
 Sire 15 AA & 11 Res AA
 Sire 1 AC & 2 Res AC

TOWNSON ELEVATION LINDY 8721357

EX-93 EEEE 4E GMD DOM 12-11
 12-05 2 365 30660 3.7 1146 2.8 870
 LIFE 3595 240130 3.6 8720 3.0 2135

NO-NA-ME FOND MATT 1392858

EX-91 GM

RIDGEDALE QUALITY EXTRA 9772868

EX-90 5-06
 8-02 2 355 26860 3.3 898 2.8 742
 LIFE 2160 130730 3.4 4477