

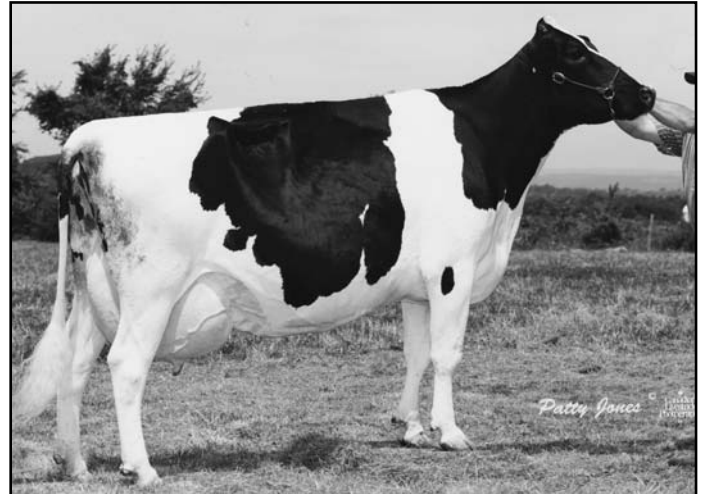

**MISS RIDGEDALE RHONDA-ET
(EX-92 EX-MS)**

4-00 2x 365d 28,730 4.0% 1142 3.2% 910
Dam of Lot 11



**HANOVER-HILL-R RHONDA-TW
(4E-94 EX-MS GMD DOM)**

6-02 3x 365d 38,820 4.0% 1562 2.9% 1141
2nd Dam of Lot 11

LOT 11 RIDGEDALE-T ROXEZZE-ET 137406469 100%RHA

Born 9/5/2005

PTPI +1300M
PTA +1.63T +1.09UDC +.41FLC 40%R 8/2006

**SANDY-VALLEY FORBIDDEN-ET 17011697
TV TL**

EX-91 EEE+ 5-06 TPI +1380M
PTA +630M +17F +26P 99%R 8/2006M
PTA -.02%F +.03%P 78%US
PTA +1.44T +1.32UDC +.19FLC 99%R 8/2006M

MJR BLACKSTAR EMORY-ET 2114601 TV TL

EX-97 EEEE 10-01 GM TPI +1198M
PTA +511M -16F -2P 99%R 8/2006M
PTA +1.44T +1.23UDC +1.41FLC 99%R 8/2006M

SANDY-VALLEY MASCOT FRAN-ET 14741448 TL

VG-87 VEVVV GMD DOM 3-06
2-02 2 365 29280 4.0 1180 3.3 964

MISS RIDGEDALE RHONDA-ET 131735927

EX-92 EEEEE 5-03
4-00 2 365 28730 4.0 1142 3.2 910
2-02 3 365 20870 4.3 897 3.1 638
Maternal Sister to Rhonda: Hanover-Hill-R Mi Rochelle
(EX-93 EX-MS) - 2nd Dam of Lots 9 & 10
5-10 3 365 24980 4.6 1154 3.4 840
1st Eastern Spring Nat'l Winter Yrlg. '96
Son at Transworld: Sir Ridgedale Rustler-Red-ET-
#1 Type Bull in Switzerland

DONNANDALE SKYCHIEF-ET 391661C TL

CAN EX-Extra GM TPI +1354M
PTA +1.82T +1.53UDC -.25FLC 99%R 8/2006M
Sire 3 All-American & 3 Res All-American
Sire 5 All-Canadian & 3 Res All-Canadian

HANOVER-HILL-R RHONDA-TW 14352923 TL

EX-94 EEEEE 4E GMD DOM 12-09
6-02 3 365 38820 4.0 1562 2.9 1141
3-11 3 365 34200 4.2 1450 3.1 1058
8-07 3 365 30630 4.5 1369 2.9 887
2-01 3 365 23800 4.0 945 3.1 726
LIFE 2823 196650 4.3 8448 3.2 6215
4 EX daughters to 93pts.

4th Dam: Mil-R-Mor Roxette

(EX-90 GMD DOM 30*)
7-01 2 365 24530 4.7 1153
LIFE 2150 121417 4.7 5725
21 EX Progeny
Canada's 1st 30* Brood Cow
5th Dam: C Glenridge Citation Roxy
(4E-97 EX-MS GMD)
5-06 2 365 21308 5.1 1086
2X Queen of the Breed!
All-Time All-American Produce
16 EX dtrs. - over 100 EX descendants in
the Roxy Family!

6th Dam: EX-90 GMD 6*

LIFE 218636 3.9 8581
3X All-American Produce of Dam
7th Dam: VG-85 5* Brood Cow - 249,580LT

WALKWAY CHIEF MARK 1773417 TL TD

VG-87 +EV 8-00 GM TPI +1001
Sire 1 AA & 3 Res AA
Sire 1 AC

WONDERLAND SHEIK PAM 3445670C BL

CAN VG-85-3Y 26*
7-01 2 365 31863 3.9 1241 3.3 1058

ROTHROCK TRADITION LEADMAN 1983348

TV TL TD
EX-93 EEE 7-09 GM

C HANOVERHILL STAR ROXY-ET 13689887

EX-92 EEEE 2E GMD DOM 6-00
4-05 3 365 31780 4.4 1394 3.1 994
2-06 3 365 25925 4.6 1198 3.2 842
Nom. AA Sr. Calf '87 & Nom. AA Sr. Yrlg. '88
4 EX-94 offspring, 3 daughters & 1 son